

Map Continued on: WP1-19

82°37'30"W

82°45'0"W

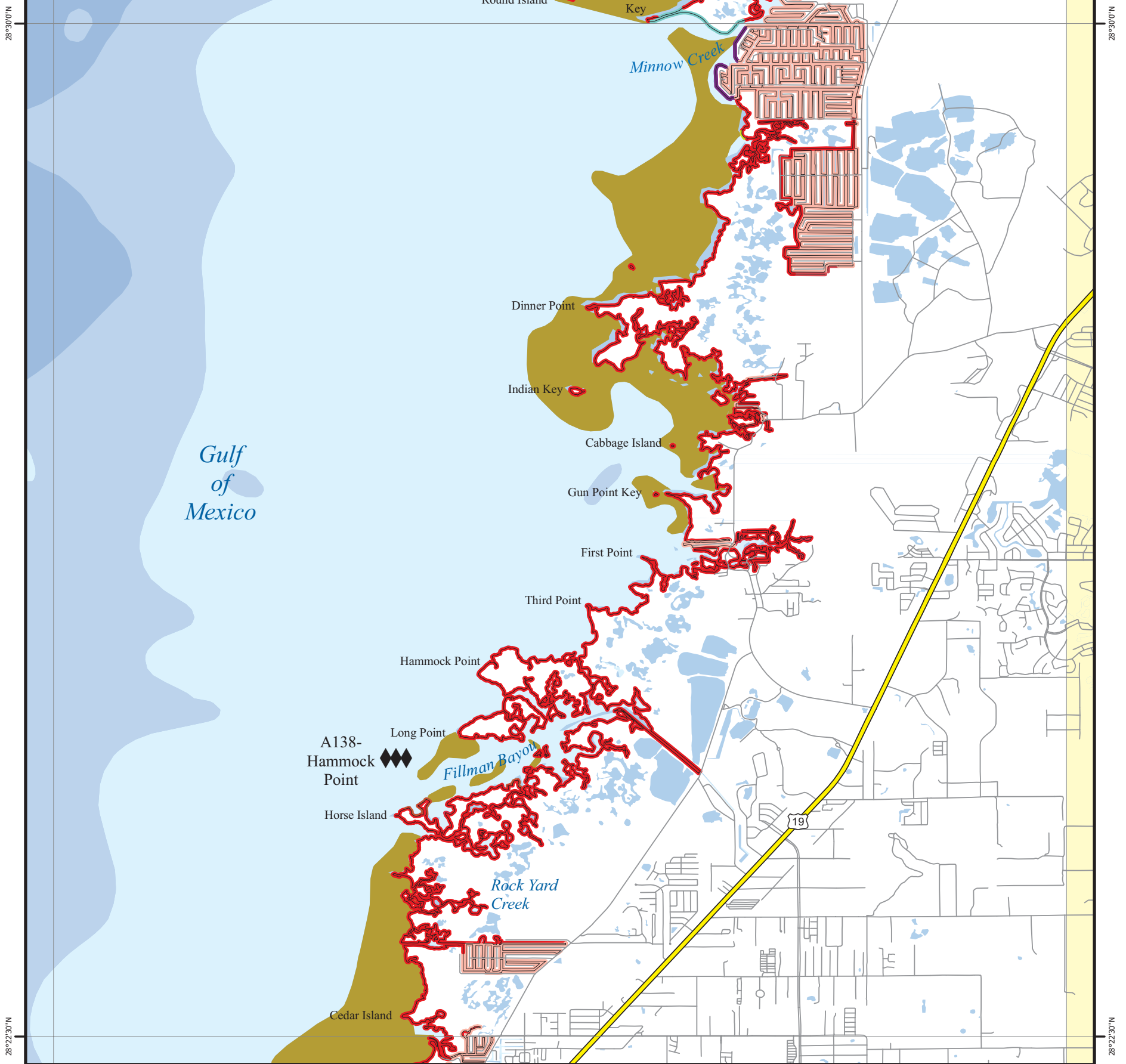

28°30'0"N

28°30'0"N

Map Continued on: WP1-21

82°37'30"W

82°45'0"W

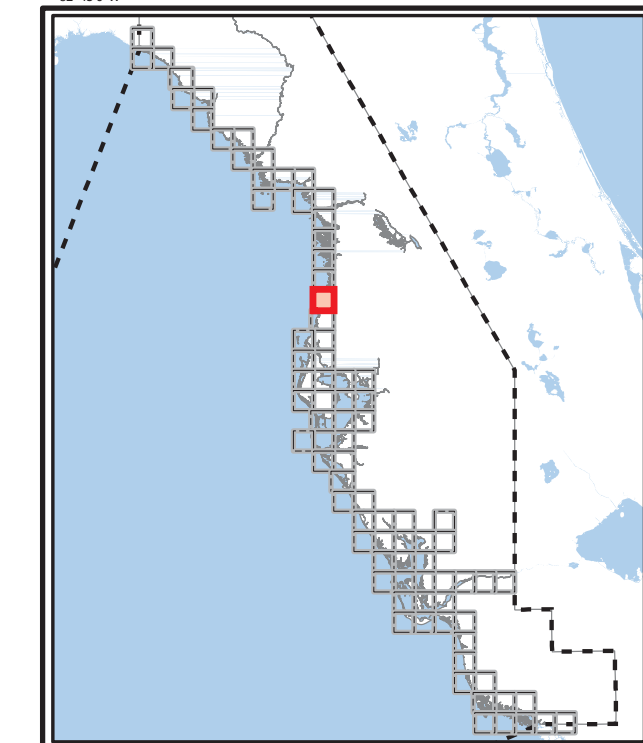

Geographic Response Plan Map: WP1-20



U. S. Coast Guard
Sector St. Petersburg



Florida Fish and Wildlife
Conservation Commission



Miles



OIL SPILL SENSITIVE AREA REPORT- SECTOR: Saint Petersburg

SITE NAME: Hammock Point **SITE ID:** A138
LATITUDE (DMS): 28 25 18 **LONGITUDE (DMS):** -82 41 49
LATITUDE (DD): 28.4218954222 **LONGITUDE (DD):** -82.6970893807
PRIORITY (SEASON): SPR A SUM A AUT A WIN A
GEN LOCATION:

Map Information

GRP MAP: WP1-20 **TOPO NAME:** ARIPEKA, FLA.(1988) **OTHER MAP:**
ESI MAP: WP1-20 **ESI MAP NAME:** ARIPEKA, FLA.(1988) **OPERATIONAL AREA:**
NOAA CHART: 11409 **NOAA CHART NAME:** ANCLOTE KEYS TO CRYSTAL RIVER
USGS QUAD: 28082-D6 **USGS QUAD NAME:** Aripeka

Contact List - Contact - Expertise - Phone

CONTACTS/STAKEHOLDERS:
FL State Warning Point (800) 320-0519/ FWC-Non-Game Biologist-(863)648-3200
Mosaic; Chris Smith-(813) 671-6144
OWNER:

Resources at Risk

SHORELINE TYPES:
WILDLIFE RESOURCES TO BE PROTECTED:

HABITAT TO BE PROTECTED:

THREATENED SPECIES:

Response Considerations

STAGING AREAS:

COLLECTION POINTS:

AREA ACCESS:
PHYSICAL DESCRIPTION:
POTENTIAL SPILL SOURCES: _____
TIDAL RANGE: _____ **FT.** **MAX CURRENT:** _____ **KTS.**

Protection Strategies

MIN BOOM LENGTH: _____ **FT.** **BOOMING METHOD:**
DEGREE OF PROTECTABILITY:
PROTECTION STRATEGY:

OTHER RESPONSE RESOURCES :

NEAREST AVAILABLE RESOURCES: _____
PERSONNEL AVAILABLE: _____
POINT OF CONTACT/AGENCY: _____ **PH. #** _____
POINT OF CONTACT/AGENCY: _____ **PH. #** _____
BOOM: TYPE: _____ **LENGTH:** _____ **SKIMMER: TYPE:** _____ **NUMBER:** _____
TYPE: _____ **LENGTH:** _____ **TYPE:** _____ **NUMBER:** _____
OTHER RESOURCES AVAILABLE: